

Green Fields/Green Towns Update: Fall 2009
West Pottsgrove Township Lewiski Property Acquisition
2009 • 6.74 acres



All Photos - Lewiski parcel containing edge of existing township playing fields and woodland for passive recreation

GF/GT Acquisition Grant:

- **County Grant:** \$48,000
- **Appraised Value:** \$60,000

● **Total Project Cost:** \$60,000

- **Matching Funds:** \$12,000 Township (PA DCNR grant pending)

Property Description:

- Partially wooded property sloping downward to a tributary of the Manatawny Creek
- Parcel also contains edge of township community playing fields; almost doubles size of existing park
- Woodland area to be incorporated into park based on master plan to be prepared by Township
- Township will pursue trail/greenway connection between Lewiski property and Manatawny Creek open space

Green Fields/Green Towns Update: Fall 2009
West Pottsgrove Township Lewiski Property Acquisition
2009 • 6.74 acres

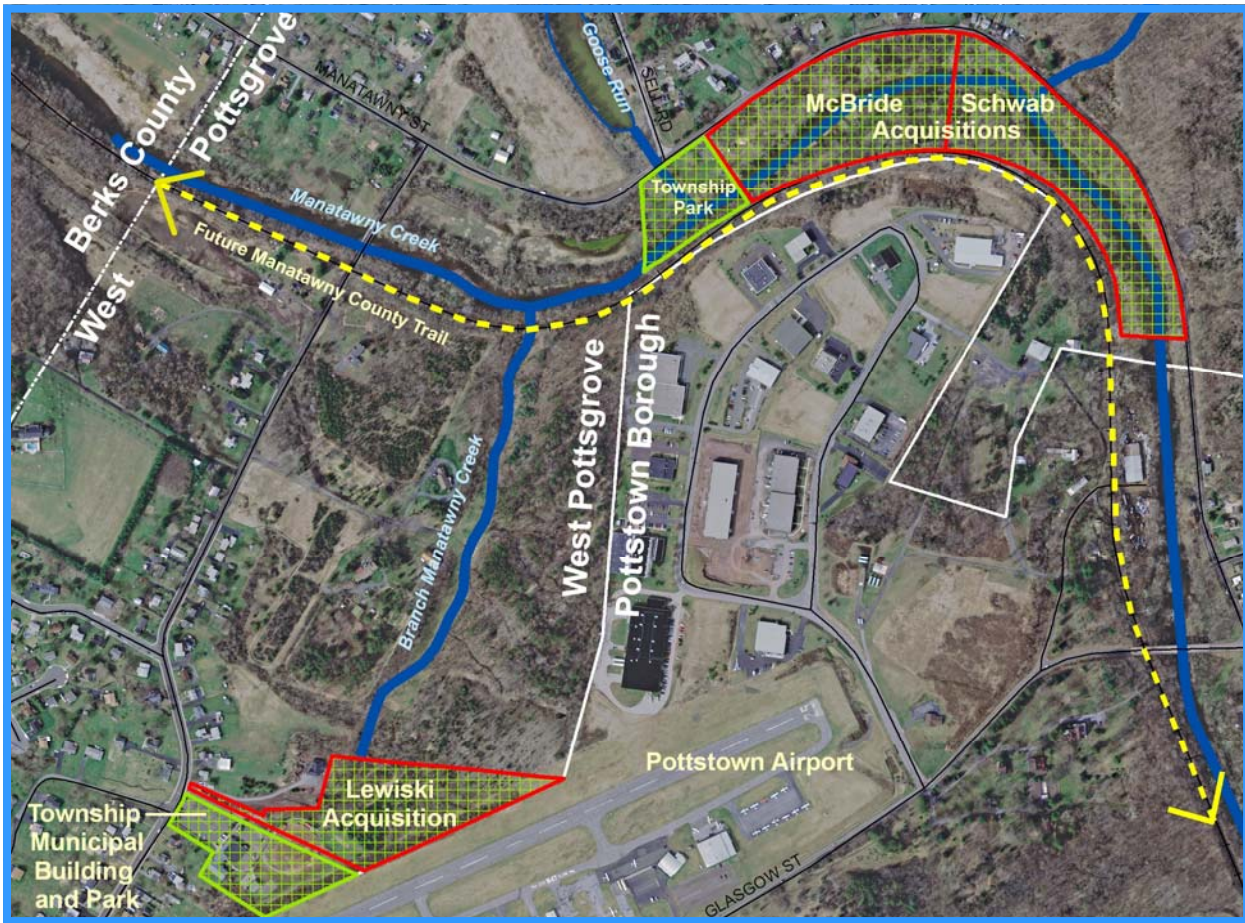

*Project Location: Extension of township park behind municipal building on Grosstown Road
Public access and parking for improved portion of park at township lot; new open space not yet improved*



Above - Headwaters of small tributary to Manatawny Creek

Recreation facilities already located on portion of Lewiski parcel